Voix 2 Sib

Chat noir chat blanc
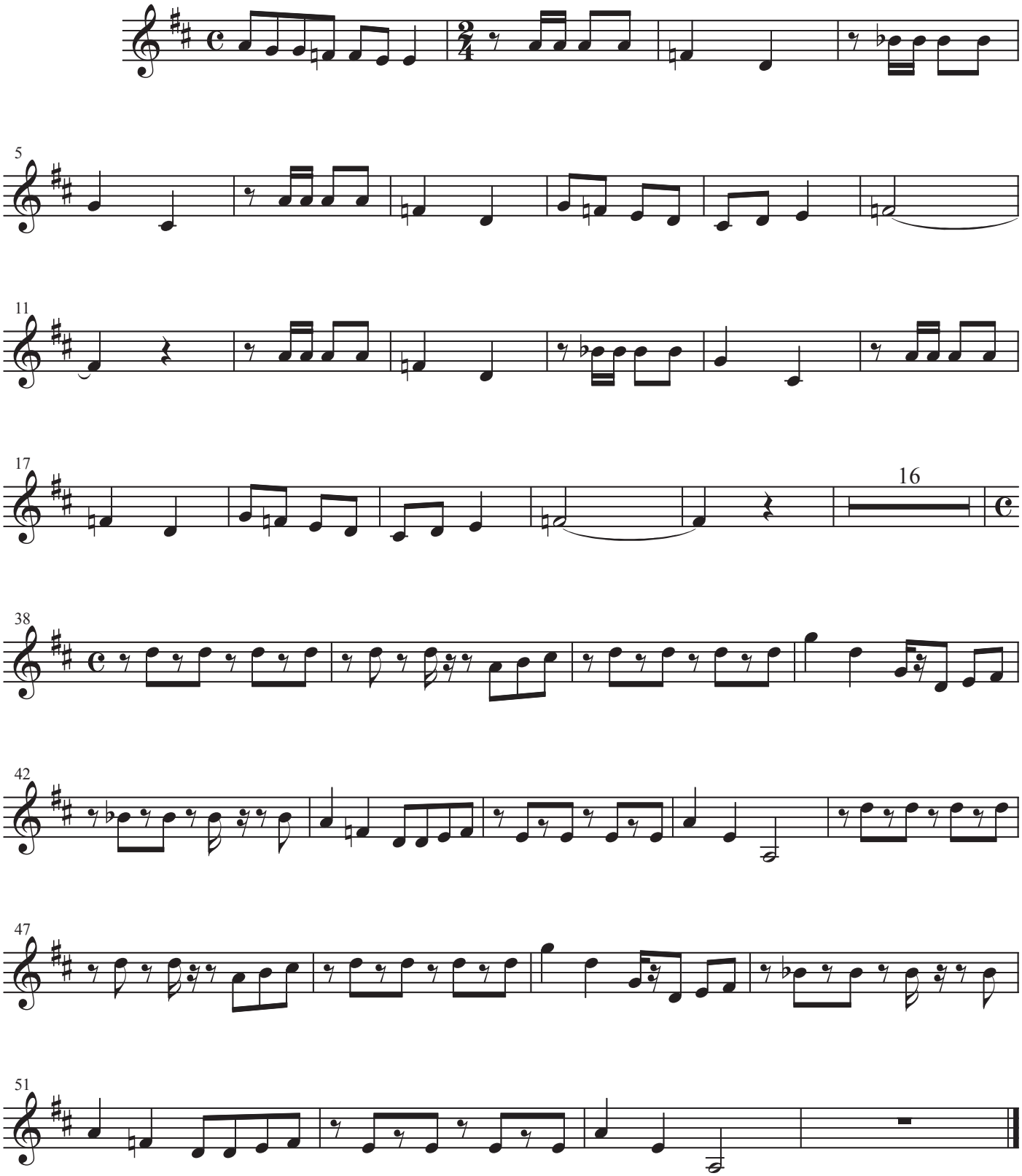
[Compositeur]