Alto Sax. 1

La salsa du démon

Orchestre du splendid

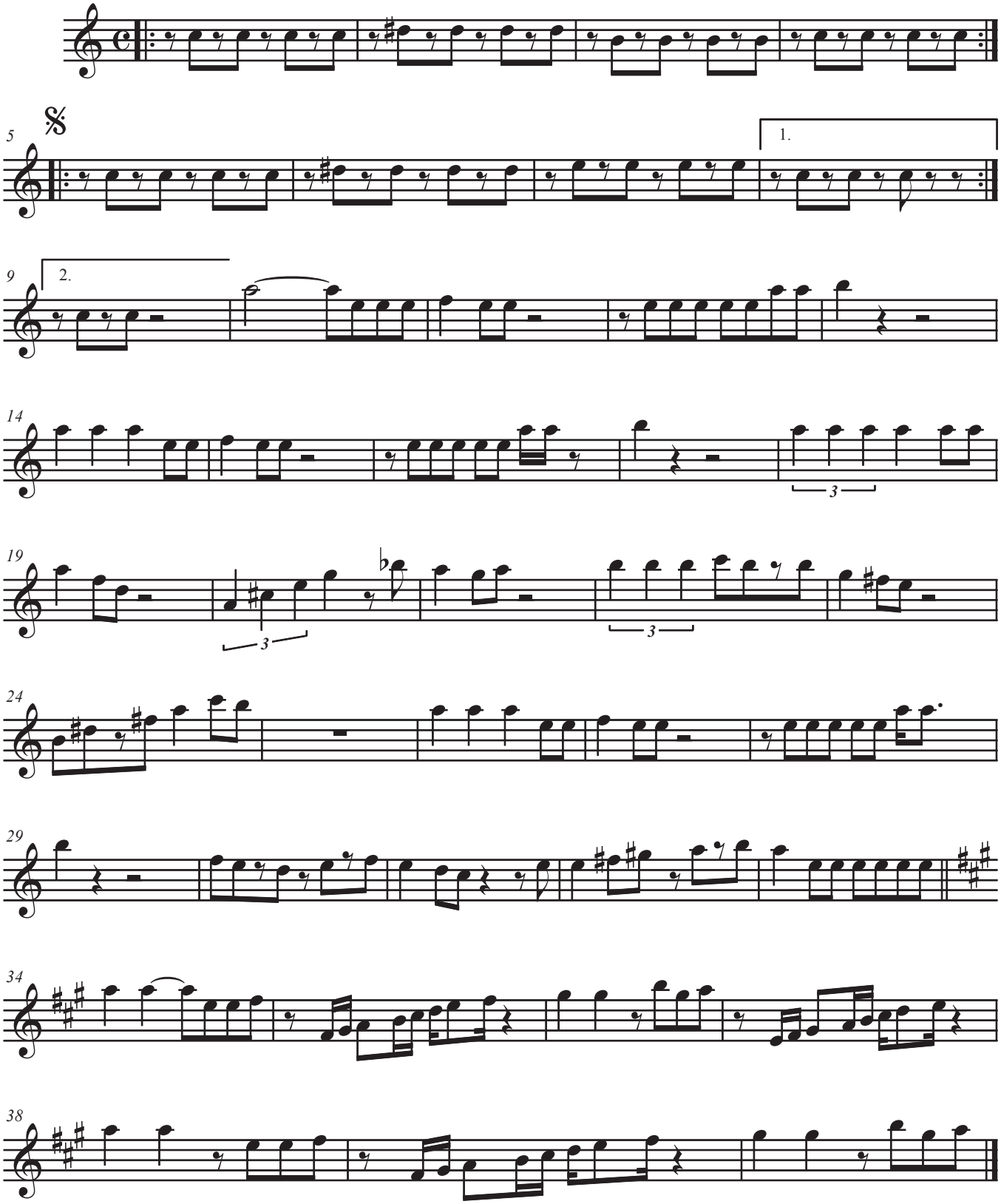

Arr Riz